APPROVED FOR RELEASE: Wednesday, July 10, 2002 CIA-RDP91-00772R000201390021-0

Aurand, K. et al 1970

Investigations on the endosulfan content in the Rhine, Main and in shore filtrates (Untersuchungen über den Endosulfan-Gehalt im Rhein, Main und in Uferfiltraten)
Institute für Wasser-, Boden- und Lufthygiene des Bundesgesundheitsamtes, WaBoLu - Report (1/70), Mar. In German.

Transl. for DSE&W, 1972, 7p., typescript.

Avail. on Loan - EMFS, Wash., D.C.

Original Article Checked. MR

APPROVED FOR RELEASE: Wednesday, July 10, 2002 CIA-RDP91-00772R000201390021-0

APPROVED FOR RELEASE: Wednesday, July 10, 2002 CIA-RDP91-00772R000201390021-0

REQ TR CHECK 29-8-10 TGM7

ELUCIDATION OF SATELLITE LINES IN THE EPR SPECTRUM OF MANGANESE DOPED ZINC SELENIDE SINGLE CRYSTALS

HARTUNG, G., GRAF, W.

GE: INT. WISS. KOLLOQ. TECH. HOCHSCH. ILMENAU 15th 1970 B pp 195-198

Process in as

HT72-23-1582

Negative 18 Sept 72

APPROVED FOR RELEASE: Wednesday, July 10, 2002 CIA-RDP91-00772R000201390021-0

APPROVED FOR RELEASE: Wednesday, July 10, 2002 CIA-RDP91-00772R000201390021-0

29-8-12 TGM9

REQ TR CHECK

INVESTIGATION OF INTRINSIC DEFECTS IN ZINC SELENIDE SINGLE CRYSTALS THROUGH HIGH-TEMPERATURE EQUILIBRIUM CONDUCTIVITY MEASUREMENTS

JAHU, J.U.

GE: INT. WISS. KOLLOQ. TECH. HOCHSCH. ILMENAU, VOL 15, No B, pp 211-218 1970

Process in as HT 72-23-1583 negative 18 Sept 72

APPROVED FOR RELEASE: Wednesday, July 10, 2002 CIA-RDP91-00772R000201390021-0

APPROVED FOR RELEASE: Wednesday, July 10, 2002 CIA-RDP91-00772R000201390021-0

Theory of Decompression Sickness and Its Application in Diving Tables, by S. Ruff, D. G. Mueller.
GERMAN, per, Inst Zeit Angew Physiol Einschl Arbeits Physiol, No 23, 1966, pp 251-292.
Dept of Navy NIC Trans 2887

Sci-B&M
Oct 69

393,362

APPROVED FOR RELEASE: Wednesday, July 10, 2002 CIA-RDP91-00772R000201390021-0

APPROVED FOR RELEASE: Wednesday, July 10, 2002 CIA-RDP91-00772R000201390021-0

Thermal Comfort While Wearing Aviation Helmets, Especially in Helicopters, by N. J. L. van der Valk.
12 pp.
GERMAN, rpt, Inst Zintuigsfysiologie RVO-TNO Rept.
12 F, 1968-1969, 9 pp.
NASA TT F-12,876

Sci-B&M
May 70

APPROVED FOR RELEASE: Wednesday, July 10, 2002 CIA-RDP91-00772R000201390021-0

APPROVED FOR RELEASE: Wednesday, July 10, 2002 CIA-RDP91-00772R000201390021-0

General Instructions on Assistance in Case of Public Emergency.
SPANISH, rpt, Instruccions Generales Sobre-Socorro-En Caso de Calamidad Publica, 6 June 1968.
DIA/LN 604-70

La/Mil
Mar 70

404,298

APPROVED FOR RELEASE: Wednesday, July 10, 2002 CIA-RDP91-00772R000201390021-0

APPROVED FOR RELEASE: Wednesday, July 10, 2002 CIA-RDP91-00772R000201390021-0

Provisional Instruction of the Funding of the Medical Corps in the Case of the Use of Weapons of Mass Destruction.
FRENCH, bk, Instruction Provisoire sur le Fonctionnement du Service de Sante en cas D'Emploi D'Armes de Destruction Massive, 1966, pp 1-103.
ADBT J-6927
ID 2204003269

Sci-B&M
Sept 69

391,278

APPROVED FOR RELEASE: Wednesday, July 10, 2002 CIA-RDP91-00772R000201390021-0

APPROVED FOR RELEASE: Wednesday, July 10, 2002 CIA-RDP91-00772R000201390021-0

General technical instruction on the use, conservation, and maintenance of material, fuel, lubricants, and special products used by the air force and the navy. Volume 2. Memorandum to personnel handling petroleum products and liquid propellants. 249 pp.
FRENCH, bk, Instruction technique generale sur l'exploitation, la conservation et l'entretien du material, carburants, lubrificants et produits speciaux. Utilises par l'armee de l'air et l'aeronautique navale. Tome II. Memento a l'usage du personnel charge des produits petroliers et des propergols liquides, 1969, pp 1-224.
AIR/FTD-HT-23-854-71

apr 72 GUO COPYRIGHT INFORMATION

APPROVED FOR RELEASE: Wednesday, July 10, 2002 CIA-RDP91-00772R000201390021-0

APPROVED FOR RELEASE: Wednesday, July 10, 2002 CIA-RDP91-00772R000201390021-0

Instructions for "Mosquito" Medium Range Wire-Guided Anti-Tank Missile.
ITALIAN, bk, Instruzione Provvisoria sul Missile Filoguidato C/C A Media Gittata Mosquito, 1966,
ACSI J-2863
ID 2850029267

WE-Italy
Mil
Nov 67

343.707

APPROVED FOR RELEASE: Wednesday, July 10, 2002 CIA-RDP91-00772R000201390021-0

APPROVED FOR RELEASE: Wednesday, July 10, 2002 CIA-RDP91-00772R000201390021-0

Schnaider, Z.

Dangerous Condition Due to Insects of Certain Types of Forest Trees in Industrial Regions of Silesia
INSTYTUT BADAWCZY LESNICTWA. PRACE, No. 316, pp 113-150, 1967.
NTC-72-14789-02F

Jan 1973

APPROVED FOR RELEASE: Wednesday, July 10, 2002 CIA-RDP91-00772R000201390021-0

APPROVED FOR RELEASE: Wednesday, July 10, 2002 CIA-RDP91-00772R000201390021-0

K. Sapanier

Comparative analysis of nonhydrocarbon compounds of bitumens and petroleums by infrared spectroscopy.
14 pp.
POLISH, Instytut Geologiczny. Kwartalnik Geologiczny,
Vol 15, No 2, 1971, pp 409-421
AIR/FTD-HC-23-990-72

U.S. GOV'T USE ONLY. COPYRIGHT INFORMATION

nov 72

APPROVED FOR RELEASE: Wednesday, July 10, 2002 CIA-RDP91-00772R000201390021-0

APPROVED FOR RELEASE: Wednesday, July 10, 2002 CIA-RDP91-00772R000201390021-0

Overload of a Hinged Rotor Blade of a Helicopter as a Result of Blade Impact Against the Blade Stop, by Lechoslaw Kalinowski, 12 pp.
GOVERNMENT USE ONLY
POLISH, per, Instytut Lotnictwa, No 32, 1967, pp 3-14.
ARM/FSTC/HT-23-755-70

Jan 72

APPROVED FOR RELEASE: Wednesday, July 10, 2002 CIA-RDP91-00772R000201390021-0

APPROVED FOR RELEASE: Wednesday, July 10, 2002 CIA-RDP91-00772R000201390021-0

REQ TR CHECK 18-11-29 BR70-2236

Experimental determination of the dependences of the thermal gasdynamics parameters of an annular combustion chamber on the amount of primary flow in the total airflow

Lapucha, R.

PO per: Instytut Lotnictwa, no 38, 1969, 5-11

On process as

HT-23-71-49

22 Dec '70

APPROVED FOR RELEASE: Wednesday, July 10, 2002 CIA-RDP91-00772R000201390021-0

APPROVED FOR RELEASE: Wednesday, July 10, 2002 CIA-RDP91-00772R000201390021-0

Strength Analysis of Thin-Walled, Fiberglass Reinforced Plastic Beams, by Jerzy Rolinski, 20 pp.
GOVERNMENT USE ONLY
POLISH, per, Instytut Lotnictwe, No 39, 1969, pp 16-26.
ARM/FSTC/HT-23-760-71

March 72

APPROVED FOR RELEASE: Wednesday, July 10, 2002 CIA-RDP91-00772R000201390021-0

APPROVED FOR RELEASE: Wednesday, July 10, 2002 CIA-RDP91-00772R000201390021-0

Matrix Method for Strength Calculation of Articulated Main Rotor Blade of Helicopter Hovering and in Vertical Flight, by Ludwig Zerek, 41 pp.
GOVERNMENT USE ONLY
POLISH, per, Instytut Lotnictwa, No 39, 1969, pp 27-43.
ARM/FSTC/HT-23-761-71

March 72

APPROVED FOR RELEASE: Wednesday, July 10, 2002 CIA-RDP91-00772R000201390021-0

APPROVED FOR RELEASE: Wednesday, July 10, 2002 CIA-RDP91-00772R000201390021-0

Polish Flying Instruments, by G. Parfianowicz.
19 pp.
POLISH, per, Warsaw. Instytut Lotnictwa.
Biuletyn Informacyjny, No 5, 1967, pp 107
AIR/FTD-HC-23-1154-68

Sci/aeronautics
feb 71

APPROVED FOR RELEASE: Wednesday, July 10, 2002 CIA-RDP91-00772R000201390021-0

APPROVED FOR RELEASE: Wednesday, July 10, 2002 CIA-RDP91-00772R000201390021-0

Evaluation of Resistance to Mechanical Forces of Industrial and Aviation Hydraulic Fluids and Lubricating Oils, by B. Wislicki. 14 pp. POLISH, per, Warsaw. Instytut Lotnictwa Biuletyn Informacyjny, Vol 6, No 5, 1969, pp 19-24. AIR/FTD/HC-23-846-70

Sept 71

APPROVED FOR RELEASE: Wednesday, July 10, 2002 CIA-RDP91-00772R000201390021-0

APPROVED FOR RELEASE: Wednesday, July 10, 2002 CIA-RDP91-00772R000201390021-0

28-7-4 TN66

REQ TR CHECK

TSAGI - CENTRE OF AVIATION

SWISZCZEWSKI G

POL INSTYTUT LOTNICTWA, BIULETYN INFORM-
ACYJNY, MAY-JUN 1970, vol 7, no 3,
pp 37-41

Process in as
HC72-22-1250

Negative
10 Aug 71

APPROVED FOR RELEASE: Wednesday, July 10, 2002 CIA-RDP91-00772R000201390021-0

APPROVED FOR RELEASE: Wednesday, July 10, 2002 CIA-RDP91-00772R000201390021-0

Contactless Measurement of the Tip Clearance in a Jet Engine Turbine. Measurement of Dynamic Mechanical Quantities, by J. Lewitowicz. POLISH, rpt, Instytut Lotnictwa, Scientific Technical Conference 2nd, Warsaw Poland, 1968, pp 151-153.
*NASA TT F 13178

sci/~~prop~~ energy conv
aug 70

APPROVED FOR RELEASE: Wednesday, July 10, 2002 CIA-RDP91-00772R000201390021-0

APPROVED FOR RELEASE: Wednesday, July 10, 2002 CIA-RDP91-00772R000201390021-0

Yield Behavior of Brittle Materials in Tension under High Hydrostatic Pressure, by M. Brandes.

POLISH, per, Instytut Mechaniki Precyzyjnej. Prace, Vol 14, No 4, 1966, pp 59-66.

FTD-HT-23-1601-67C

Sci-Materials

Dec 67

APPROVED FOR RELEASE: Wednesday, July 10, 2002 CIA-RDP91-00772R000201390021-0

APPROVED FOR RELEASE: Wednesday, July 10, 2002 CIA-RDP91-00772R000201390021-0

Report from the Materials Institute in the Ukraine, by G. V. Samsonov. 44 pp.
UKRAINIAN, bk, Instytut Problem Materyalognavstva.
Kiev, 1969, pp 71-142.
JPRS 51792

Sci-Mat
Dec 70

APPROVED FOR RELEASE: Wednesday, July 10, 2002 CIA-RDP91-00772R000201390021-0

APPROVED FOR RELEASE: Wednesday, July 10, 2002 CIA-RDP91-00772R000201390021-0

AGENCY: Department of Transportation [redacted] S-E-4

P. O. No.:

Title: Transports Urbains - Incidence de la concentration due commerce de detail sur la distribution urbaine des marchandises

Author: None indicated

Source: Report from Institut de Recherche Des Transports

Language: French

Instructions: Clean, typed (double-spaced), proofed copy of Title, Introduction (pp. 1-2), Chapter 1, (pp. 3-8) and ~~the~~ Conclusions (p. 63).

APPROVED FOR RELEASE: Wednesday, July 10, 2002 CIA-RDP91-00772R000201390021-0

APPROVED FOR RELEASE: Wednesday, July 10, 2002 CIA-RDP91-00772R000201390021-0

5

Agency: Department of Transportation

9719/0109

12 March 79

P. O. No.:

Title: Analyse de la Distribution Urbaine - Localisation Optimale Des Centres D'Eclatement

Author: None indicated

Source: Report from Institute de Recherche Des Transports

Language: French

Instructions: Clean, typed (double-spaced), proofed copy of Title, Introduction (p. 3), Table of Contents (p. 2), and Conclusion (pp. 64-66).

APPROVED FOR RELEASE: Wednesday, July 10, 2002 CIA-RDP91-00772R000201390021-0

APPROVED FOR RELEASE: Wednesday, July 10, 2002 CIA-RDP91-00772R000201390021-0

6

Agency: Department of Transportation

J. Allen

P. O. No.: 9719/0110

12 March 73

Title: Etude des Transports de Marchandises en Zone Urbaine - 2. Annexes

Author: None indicated

Source: Report from Institut de Recherche Des Transports

Language: French

Instructions: Clean, typed (double-spaced), proofed copy of Title, Introduction, Table of Contents, and pp. A-1 and A-2.

APPROVED FOR RELEASE: Wednesday, July 10, 2002 CIA-RDP91-00772R000201390021-0

APPROVED FOR RELEASE: Wednesday, July 10, 2002 CIA-RDP91-00772R000201390021-0

7

Agency: Department of Transportation

P. O. No.: 9719/0111 12 March 1973

Title: Etude des Transports de Marchandises en Zone Urbaine - 1. Synthese

Author: None indicated

Source: Report from Institut de Recherche Des Transports

Language: French

Instructions: Clean, typed (double-spaced), proofed copy of Title, Table of Contents, pp. 1-4, and Conclusions (p. 63)

APPROVED FOR RELEASE: Wednesday, July 10, 2002 CIA-RDP91-00772R000201390021-0

APPROVED FOR RELEASE: Wednesday, July 10, 2002 CIA-RDP91-00772R000201390021-0

Agency: Department of Transportation

P. O. No.: 9719/0112
12 March 73

Title: L'Intervention de la Puissance Publique dans les Transports Urbains de Marchandises

Author: None indicated

Source: Report from Institut de Recherche Des Transports

Language: French

Instructions: Clean, typed (double-spaced), proofed copy of Title, Table of Contents (I-IV), pp. 2-5 and pp. 140-146.

APPROVED FOR RELEASE: Wednesday, July 10, 2002 CIA-RDP91-00772R000201390021-0

APPROVED FOR RELEASE: Wednesday, July 10, 2002 CIA-RDP91-00772R000201390021-0

Contactless Measurement of the Tip Clearance in a Jet Engine Turbine, by J. Lewitowicz, 7 pp.
POLISH, rpt, Warsaw, Instytut Techniczny Wojsk Lotniczych, 1968, pp 151-153
AIR/FTD-HC-23-1092-71

Feb 72

APPROVED FOR RELEASE: Wednesday, July 10, 2002 CIA-RDP91-00772R000201390021-0

APPROVED FOR RELEASE: Wednesday, July 10, 2002 CIA-RDP91-00772R000201390021-0

Partial Drying of Pine Firewood Chips in Extractors and Bleaching of the Extract Obtained, by S. Krajewski. POLISH, per, Instytut Technologii Drewna Prace, Vol 15, No 3, 1968, pp 15-29. NTC 72-10030-11L

Apr 72

APPROVED FOR RELEASE: Wednesday, July 10, 2002 CIA-RDP91-00772R000201390021-0

APPROVED FOR RELEASE: Wednesday, July 10, 2002 CIA-RDP91-00772R000201390021-0

Intasat Satellite Project.
Specification of the codification unit design.
SPANISH, -pt, Intasat proyecto de satelite. Especificacion de diseno de la Unidad de Codificacion,
Edition, 2, September, 1971, 20 pp.
*NASA TT F 13,899

July 72

APPROVED FOR RELEASE: Wednesday, July 10, 2002 CIA-RDP91-00772R000201390021-0

APPROVED FOR RELEASE: Wednesday, July 10, 2002 CIA-RDP91-00772R000201390021-0

Intasat satellite project: Specification of the codification unit design. 18 pp.
SPANISH, Intasat proyecto de satelite. Especificacion de diseno de la unidad de codificacion instl nacional de tec. aeroespacial, Esteban Terradas, Serrano 43 Madrid, Rpt DHM-11440, Edition 2, Sept 1971
20 pp
NASA TT F 13,899

oct 72

APPROVED FOR RELEASE: Wednesday, July 10, 2002 CIA-RDP91-00772R000201390021-0

APPROVED FOR RELEASE: Wednesday, July 10, 2002 CIA-RDP91-00772R000201390021-0

Intergral Transportation, 32 pp.
GOVERNMENT USE ONLY
LANGUAGE UNKNOWN, rpt, Integralni Transport, Integralni Transport Pamphlet Pub by Yugoslav Railroad in Conjunction With Yugoslav Plants for Containerization and Transportation Belgrade, 1971.
ARM/FSTC/HT-23-1598-72

Sept 72

APPROVED FOR RELEASE: Wednesday, July 10, 2002 CIA-RDP91-00772R000201390021-0

APPROVED FOR RELEASE: Wednesday, July 10, 2002 CIA-RDP91-00772R000201390021-0

DC

20960

29 Jan 69 SF

Integrated Semiconductor Circuits of TESLA. BY
by Darl-Heinz Schubert.
Integrierte Halbleiterschaltungen von TESLA,
pp 101-105

Mar 73

APPROVED FOR RELEASE: Wednesday, July 10, 2002 CIA-RDP91-00772R000201390021-0

APPROVED FOR RELEASE: Wednesday, July 10, 2002 CIA-RDP91-00772R000201390021-0

ITALIAN:

Interarma News No. 13 (30 June) 1972. pp. 230-234.

DIA LN 188-73

November 1972

APPROVED FOR RELEASE: Wednesday, July 10, 2002 CIA-RDP91-00772R000201390021-0

APPROVED FOR RELEASE: Wednesday, July 10, 2002 CIA-RDP91-00772R000201390021-0

DC

2077[illegible]

23 Oct 68[illegible]

Aerial Defense in the Day of the Computer, by P.C.

French, no per, InterAvia (probably from Switzerland)
1 Oct 68,

Special Type"B":Translator's draft plus one

T.D. 30 Oct 68

Incl. captions

source- do not mutilate page,

FW/Mil

APPROVED FOR RELEASE: Wednesday, July 10, 2002 CIA-RDP91-00772R000201390021-0

APPROVED FOR RELEASE: Wednesday, July 10, 2002 CIA-RDP91-00772R000201390021-0

Interception of Stationary Satellites.
FRANCE, rpt, Interception Des Satellites Geostationnaires, Oct 1970, pp 11-32.
DIA IN 343-71

Aug 71

APPROVED FOR RELEASE: Wednesday, July 10, 2002 CIA-RDP91-00772R000201390021-0

APPROVED FOR RELEASE: Wednesday, July 10, 2002 CIA-RDP91-00772R000201390021-0

R--13579-D
5 Aug. 71

Agency : [illegible]
P.O.S : K-[illegible]
Title : Thunderbolt Airborne Brigade
Author: N.Areha
Source: Interconair 8pp
Lang : Italian
Instructions: Please Translate and type on 8" X 10½" plain bond, single-spaced. Original documents may be cut for paste-ups

APPROVED FOR RELEASE: Wednesday, July 10, 2002 CIA-RDP91-00772R000201390021-0

APPROVED FOR RELEASE: Wednesday, July 10, 2002 CIA-RDP91-00772R000201390021-0

New Claws for the RAF.
ITALIAN, per, Interconair, May 1970, pp 16-18.
DIA IN 852-70

May 71

APPROVED FOR RELEASE: Wednesday, July 10, 2002 CIA-RDP91-00772R000201390021-0

APPROVED FOR RELEASE: Wednesday, July 10, 2002 CIA-RDP91-00772R000201390021-0

Armed Forces - The FOLGORE Brigade, by Nino Arena, Romolo Cichero, 24 pp.
GOVERNMENT USE ONLY
ITALIAN, per, Interconair, Nov 1970, pp 54-61.
AEM/FSTC/HT-23-99-72

July 72

APPROVED FOR RELEASE: Wednesday, July 10, 2002 CIA-RDP91-00772R000201390021-0

APPROVED FOR RELEASE: Wednesday, July 10, 2002 CIA-RDP91-00772R000201390021-0

Interconair--Air Force and Navy

ITALIAN: Interconair--Aviazione E Marina. No. 83 (Nov 1971) pp 17-20.

DIA LN 897-72

June 1972

APPROVED FOR RELEASE: Wednesday, July 10, 2002 CIA-RDP91-00772R000201390021-0

APPROVED FOR RELEASE: Wednesday, July 10, 2002 CIA-RDP91-00772R000201390021-0

Doppler Radar, a Solution for the Control of Movement, by A. Ch. Girard, FRENCH, per. Inter-Electronique, Vol 26, No 24, 1971, pp 30-32.
APL/JHU T-2640

Jul 72

APPROVED FOR RELEASE: Wednesday, July 10, 2002 CIA-RDP91-00772R000201390021-0

APPROVED FOR RELEASE: Wednesday, July 10, 2002 CIA-RDP91-00772R000201390021-0

Interference of Coplaner Wing-Horizontal Tail Arrangements Carrying out Harmonic Oscillations Under Subsonic Conditions, by M. Kuhn, J. Becker. 138 pp.
GERMAN, bk, Interferenz Koplaner, Harmonisch Schwingender Fluegel-Leitwerksanordnungen im Unterschall, 1969,
pp 1-141
AIR/FTD-HC-23-767-71

COPYRIGHTED MATERIAL: U. S. GOVERNMENT ONLY

nov 71

APPROVED FOR RELEASE: Wednesday, July 10, 2002 CIA-RDP91-00772R000201390021-0

APPROVED FOR RELEASE: Wednesday, July 10, 2002 CIA-RDP91-00772R000201390021-0

INTERNAT STOP GO TO NEXT WORD

APPROVED FOR RELEASE: Wednesday, July 10, 2002 CIA-RDP91-00772R000201390021-0

APPROVED FOR RELEASE: Wednesday, July 10, 2002 CIA-RDP91-00772R000201390021-0

1) The Dassault Falcons, A Prestigious Family.
2) Dassault's Falcon 10.
3) Europe Falcon Service.
FRENCH, per, International, Dec 1970.
DIA IN 812-71

Oct 71

APPROVED FOR RELEASE: Wednesday, July 10, 2002 CIA-RDP91-00772R000201390021-0

APPROVED FOR RELEASE: Wednesday, July 10, 2002 CIA-RDP91-00772R000201390021-0

The French Communist Student Congress -- A Trotskyite View, by R. L., 6 pp.
FRENCH, per, L'Internationale, No 32, Apr 65, pp. 4-5.
JPRS 29970

WE-France
Pol
May 65

279,751

APPROVED FOR RELEASE: Wednesday, July 10, 2002 CIA-RDP91-00772R000201390021-0

APPROVED FOR RELEASE: Wednesday, July 10, 2002 CIA-RDP91-00772R000201390021-0

Algeria, the Interrupted Revolution, by Henri Dumoulin, 5 pp.
FRENCH, per, l'Internationale, No 36, Sept 1965, p. 5.
JPRS 32906

Africa-Algeria
Pol
Oct 65

290,930

APPROVED FOR RELEASE: Wednesday, July 10, 2002 CIA-RDP91-00772R000201390021-0

APPROVED FOR RELEASE: Wednesday, July 10, 2002 CIA-RDP91-00772R000201390021-0

Counterrevolution in Algeria, by Robert Lemasson, 5 pp.
FRENCH, per, l'Internationale, No 37, Oct 1965, pp. 4-5.
JPRS 32934

Africa-Algeria
Pol
Dec 65

292,327

APPROVED FOR RELEASE: Wednesday, July 10, 2002 CIA-RDP91-00772R000201390021-0

APPROVED FOR RELEASE: Wednesday, July 10, 2002 CIA-RDP91-00772R000201390021-0

Algeria, the Repressed Revolution, by Henri Duncalin, 5 pp.
ITALIAN, per, IV Internazionale, No 16, 25 Sept 1965
JPRS 32731

Africa-Algeria
Pol
Nov 65

291,133

APPROVED FOR RELEASE: Wednesday, July 10, 2002 CIA-RDP91-00772R000201390021-0

APPROVED FOR RELEASE: Wednesday, July 10, 2002 CIA-RDP91-00772R000201390021-0

WFTU Theses Do Not Answer Vital Questions,
Reveal "Preconceived Ideological Choice"
Says IV International, by Livio Maitan, 5 pp.
ITALIAN, per, IV Internazionale, No 16, 25
Sept 1965, pp. 6-9.
JPRS 32447

WE-Italy
Pol
Nov 65

291,011

APPROVED FOR RELEASE: Wednesday, July 10, 2002 CIA-RDP91-00772R000201390021-0

APPROVED FOR RELEASE: Wednesday, July 10, 2002 CIA-RDP91-00772R000201390021-0

Leaders of IV Internationale Protest Castro's Attack on Trotskyism, by Livio Maitan and Pierre Frank, 5 pp.
ITALIAN, per, IV Internazionale, 2nd half of Jan 1966, pp. 17-21.
JPRS 34264

LA-Cuba
Pol
Mar 66

296,588

APPROVED FOR RELEASE: Wednesday, July 10, 2002 CIA-RDP91-00772R000201390021-0

APPROVED FOR RELEASE: Wednesday, July 10, 2002 CIA-RDP91-00772R000201390021-0

Trotskyists Call the Daniel-Sinyavskiy Case a Scandal, by Pierre Frank, 5 pp.
ITALIAN, per, IV Internazionale, Vol 3, No 5, 10 Mar 1966, pp. 75-79.
JPRS 35051

WE-Italy
Pol
Apr 66

299,282

APPROVED FOR RELEASE: Wednesday, July 10, 2002 CIA-RDP91-00772R000201390021-0

APPROVED FOR RELEASE: Wednesday, July 10, 2002 CIA-RDP91-00772R000201390021-0

(a) Ghana and World Communism (b) Training Centers for African Guerrillas in the East Bloc, (a) by Nicolas Lang (b) L.M. v. Taubinger. GERMAN, per, Internationales Afrika Forum, Vol 3, No 2, Feb 1967, (a) pp 100-104, (b) 104-107.
JPRS CSO: DC 15090

J-1811/67

AF-
Pol
Apr 67

323,791

APPROVED FOR RELEASE: Wednesday, July 10, 2002 CIA-RDP91-00772R000201390021-0

APPROVED FOR RELEASE: Wednesday, July 10, 2002 CIA-RDP91-00772R000201390021-0

The Influence of Stress Stimuli on Metabolic Changes in Laboratory Animals: 1. The Effect of Industrial Noise on the Behaviour of RNA, DNA, by J. Stanosek, et al. 7 pp.
GERMAN, per. Int Arch Argeitsmed, Vol 26, No 3, 1970, pp 216-223.
ACSI-K-1338

1972, May

APPROVED FOR RELEASE: Wednesday, July 10, 2002 CIA-RDP91-00772R000201390021-0

APPROVED FOR RELEASE: Wednesday, July 10, 2002 CIA-RDP91-00772R000201390021-0

Vibratory Neurosis, by J. Eskfnasy, 17 pp.
GERMAN, per. Int Arch Arbeitsmed, Vol 26,
No 3, 1970, pp 263-280.
ACSI-K-1337

Jan 72

APPROVED FOR RELEASE: Wednesday, July 10, 2002 CIA-RDP91-00772R000201390021-0

APPROVED FOR RELEASE: Wednesday, July 10, 2002 CIA-RDP91-00772R000201390021-0

Influence of Smoking Habits on the Incidence of Non-Specific Respiratory Diseases. III. Communication, by G. Reichel.
GERMAN, per, Int Arch Arbeitsmed, Vol 27, 1970, pp 49-72.
*FTD TT 72-55063

Apr 72

APPROVED FOR RELEASE: Wednesday, July 10, 2002 CIA-RDP91-00772R000201390021-0

APPROVED FOR RELEASE: Wednesday, July 10, 2002 CIA-RDP91-00772R000201390021-0

Regional Incidence of Unspecific Respiratory Tract Diseases, by
W. T. Ulmer.
FRENCH, per, Internationales Archiv fuer Arbeitsmedizin, Vol 27, 1970, pp 73-109
NTC 72-11830-06J

June 72

APPROVED FOR RELEASE: Wednesday, July 10, 2002 CIA-RDP91-00772R000201390021-0

APPROVED FOR RELEASE: Wednesday, July 10, 2002 CIA-RDP91-00772R000201390021-0

Influence of the Locally Different Grades of Pollution in the Township of Duisburg on the Incidence of Non-Specific Respiratory Diseases. Report No. V, by G. Reichel.
GERMAN, per, Internationales Archiv fuer Arbeitsmedizin, Vol 27, 1970, pp 110-129
NTC 72-11829-06J

June 72

APPROVED FOR RELEASE: Wednesday, July 10, 2002 CIA-RDP91-00772R000201390021-0

APPROVED FOR RELEASE: Wednesday, July 10, 2002 CIA-RDP91-00772R000201390021-0

Influence of the Seasonal Changes of Air Pollution and of Weather Factors on the Incidence of Chronic Non-Specific Respiratory Diseases. Report No. VI, by G. Reichel.
GERMAN, per, Internationales Archiv fuer Arbeitsmedizin. International Archives of Occupational Health, Vol 27, 1970, pp 130-154
NTC 72-12329-06F

July 72

APPROVED FOR RELEASE: Wednesday, July 10, 2002 CIA-RDP91-00772R000201390021-0

APPROVED FOR RELEASE: Wednesday, July 10, 2002 CIA-RDP91-00772R000201390021-0

The Place of Research, its Atmospheric Pollution, and Selection and Description of Collecting Methodology: Methodology of the Investigation, by G. Reichel.
FRENCH, per, Internationales Archiv fuer Arbeitsmedizin, Vol 27, 1970, pp 185-194
NTC 72-11831-06J

June 72

APPROVED FOR RELEASE: Wednesday, July 10, 2002 CIA-RDP91-00772R000201390021-0

APPROVED FOR RELEASE: Wednesday, July 10, 2002 CIA-RDP91-00772R000201390021-0

Pathomorphological Exploration of Internal Organs in the Case of Experimental Manganese Intoxication, by G. Jonderko.
GERMAN, per, Internationales Archiv fuer Gewerbepathologie und Gewerbehygiene, Vol 23, 1967, pp 106-116
NTC 72-12382-06T

July 72

APPROVED FOR RELEASE: Wednesday, July 10, 2002 CIA-RDP91-00772R000201390021-0

APPROVED FOR RELEASE: Wednesday, July 10, 2002 CIA-RDP91-00772R000201390021-0

Bcg-Inoculation and Bituminous Coal Pneumoconiosis,
by B. Mautner.
GERMAN, per, Int Arch Gewerbepath, No 23, 1967,
pp 347-357.
HEW NIH
7-17-69

Sci/B&M
Oct 69

393,183

APPROVED FOR RELEASE: Wednesday, July 10, 2002 CIA-RDP91-00772R000201390021-0

APPROVED FOR RELEASE: Wednesday, July 10, 2002 CIA-RDP91-00772R000201390021-0

Rhine Shipping - A Main Problem of EWG Transportation Policies, by Hans-Herman Kolath.
GERMAN, per, Internationales Archiv fur Verkehrsweson, No 4, April 1965, pp 2-9.
DIA LN-178-65

Ethur/Boon/German
Mar 66

297,270

APPROVED FOR RELEASE: Wednesday, July 10, 2002 CIA-RDP91-00772R000201390021-0

APPROVED FOR RELEASE: Wednesday, July 10, 2002 CIA-RDP91-00772R000201390021-0

Criteria for the Cosntruction of New and the Adaptation of Existing Waterways in View of the Development of Inland Shipping, by Arthur Birkendahl, et al. 19 pp.
GERMAN, per, Internationales Archiv Fur Verkehrswesen, No 4, April 1965, pp 10-20.
DIA IN-178-65

EEur/Econ/German
Mar 66 297,271

APPROVED FOR RELEASE: Wednesday, July 10, 2002 CIA-RDP91-00772R000201390021-0

APPROVED FOR RELEASE: Wednesday, July 10, 2002 CIA-RDP91-00772R000201390021-0

Development Problems in German Waterways,
by F. M. Kuper, 12 pp.
GERMAN, per, Internationales Archiv
Pur Verkehrswesen, No 4, April 1965,
pp 63-68.
DIA LN 143-66

EEur/Econ
May 66 300,804

APPROVED FOR RELEASE: Wednesday, July 10, 2002 CIA-RDP91-00772R000201390021-0

APPROVED FOR RELEASE: Wednesday, July 10, 2002 CIA-RDP91-00772R000201390021-0

Novelties of the Non-Track Lifting Technique,
by W. Meyercordt.
GERMAN, per, Internationales Archiv Fur
Verkehrswesen, No 9, Sept 1965, pp 61-63.
*ACSI
I-9669
ID 22040232-66

For Official Use Only

Sci-Engr
Apr 66

APPROVED FOR RELEASE: Wednesday, July 10, 2002 CIA-RDP91-00772R000201390021-0

APPROVED FOR RELEASE: Wednesday, July 10, 2002 CIA-RDP91-00772R000201390021-0

Agency: AEC/Wash. D.C.
P.O.No. WA-1660-70

R-10983-D
29 Oct. 69

Title: Über das Verhalten von niobstabilisiertem 2¼ Chrom-1 Molybdan-Stahl (10 CrMoNiNb 910) unter Neutronenbestrahlung bei erhöhter Temperatur.

Author: H. Mayer, W. Staubenasse
Source: Interatom (Internationale Atomreaktorbau GmgH
16 April 1969
Language: German 2 Documents 3pp & 12pp

Special Instructions: Please translate & type one copy only

APPROVED FOR RELEASE: Wednesday, July 10, 2002 CIA-RDP91-00772R000201390021-0

APPROVED FOR RELEASE: Wednesday, July 10, 2002 CIA-RDP91-00772R000201390021-0

Behaviour of Iron Ore Pellets Subjected to Reduction, by R. Pinentel de Souza. FRENCH, rpt, International Congres. Prod. I'Util. Minerais Reduit, May 1967, p 2. *BISI 6418

Sci/Mat
May 68

APPROVED FOR RELEASE: Wednesday, July 10, 2002 CIA-RDP91-00772R000201390021-0

APPROVED FOR RELEASE: Wednesday, July 10, 2002 CIA-RDP91-00772R000201390021-0

[redacted]

APPROVED FOR RELEASE: Wednesday, July 10, 2002 CIA-RDP91-00772R000201390021-0

APPROVED FOR RELEASE: Wednesday, July 10, 2002 CIA-RDP91-00772R000201390021-0

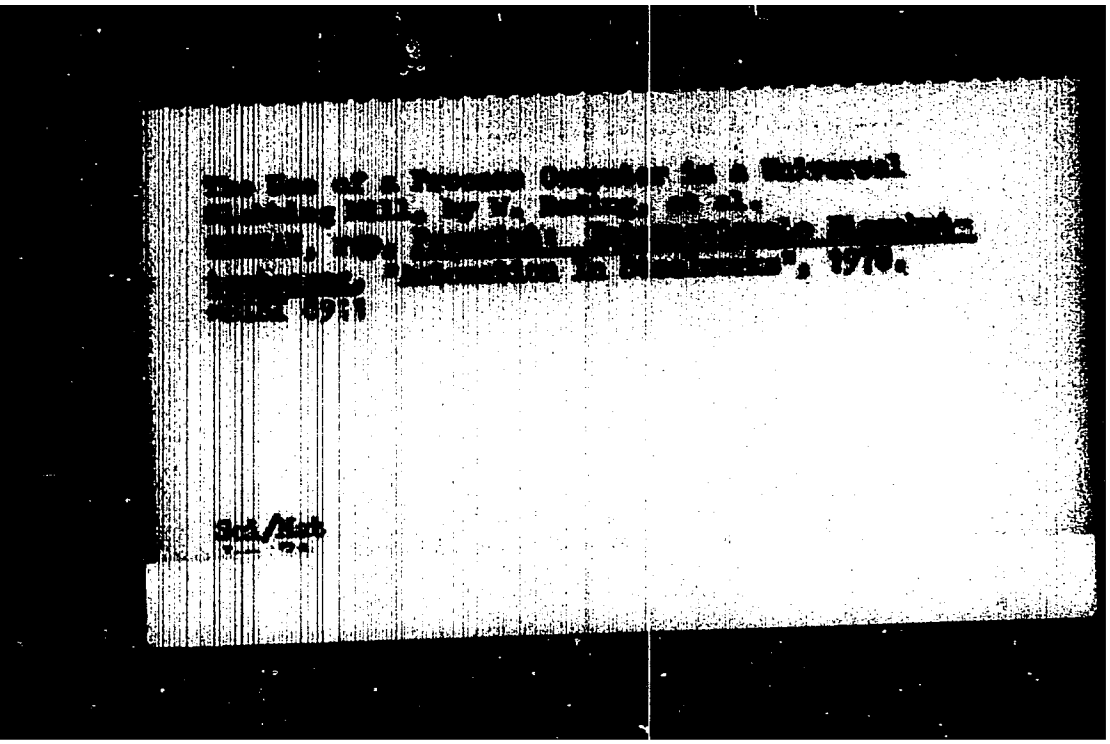

APPROVED FOR RELEASE: Wednesday, July 10, 2002 CIA-RDP91-00772R000201390021-0

APPROVED FOR RELEASE: Wednesday, July 10, 2002 CIA-RDP91-00772R000201390021-0

Methods of Digital Control of Small Servo-motors, by M. Boehme.
GERMAN, per, Internationale Elektronische Rundschau, Vol 19, No 8, 1965, pp. 421-5.
NTC 69-10626-09B

Sci-Elect
July 69

386,744

APPROVED FOR RELEASE: Wednesday, July 10, 2002 CIA-RDP91-00772R000201390021-0

APPROVED FOR RELEASE: Wednesday, July 10, 2002 CIA-RDP91-00772R000201390021-0

Automatic Inspection and Production of Solid State Circuitry with the Electron Scanner, H. te Gude.
GERMAN, per, Internationale Elektronishe Rundschau, Vol 19, no 9, 1965, pp. 479-82.
NTC 69-10627-09C

Sci-Elec
July 69

386,740

APPROVED FOR RELEASE: Wednesday, July 10, 2002 CIA-RDP91-00772R000201390021-0

APPROVED FOR RELEASE: Wednesday, July 10, 2002 CIA-RDP91-00772R000201390021-0

Characteristics of Modern Photo Multipliers,
by L. Buettner.
GERMAN, per, Internationale Elektronische Rundschau, Vol 19, No 9, 1965, pp. 502-6.
NTC 69-10638-20F

Sci-Phys
July 69

386,576

APPROVED FOR RELEASE: Wednesday, July 10, 2002 CIA-RDP91-00772R000201390021-0

APPROVED FOR RELEASE: Wednesday, July 10, 2002 CIA-RDP91-00772R000201390021-0

Smaller Compensation Chart Recorders for Electronicx and Instrumentation, by J. Brenner, F. Puschman.
GERMAN, per, Internationale Elektronische Rundschau, Vol 19, No 10, 1965, pp. 559-62.

NTC 69-10629-09C

Sci-Hnac
July 69

386,741

APPROVED FOR RELEASE: Wednesday, July 10, 2002 CIA-RDP91-00772R000201390021-0

APPROVED FOR RELEASE: Wednesday, July 10, 2002 CIA-RDP91-00772R000201390021-0

Production of a Butterworth Low Pass Filter with Very Low Cut-Off Frequency, by Means of RC Elements and Bridging Amplifiers, by

D. Plate

GERMAN, per, Internationale Elektronische Rundschau, Vol 19, No 12, 1965, pp 689-691.

HLL Ref: 3774.5 (1694)

Sci-Electronics
July 68

360,967

APPROVED FOR RELEASE: Wednesday, July 10, 2002 CIA-RDP91-00772R000201390021-0

APPROVED FOR RELEASE: Wednesday, July 10, 2002 CIA-RDP91-00772R000201390021-0

Semi-Conductor Glasses, by H. F. Matare.
EUROPEAN, per, Internationale Elektronische
Rundschau, No 7, 1968, pp 163-165.
NTC-70-13194-20L

Feb 72

APPROVED FOR RELEASE: Wednesday, July 10, 2002 CIA-RDP91-00772R000201390021-0

APPROVED FOR RELEASE: Wednesday, July 10, 2002 CIA-RDP91-00772R000201390021-0

INTERNATIONALE ELEKTRONISCHE RUNDSCHAU
[illegible] 70-[illegible] <0>
1969 V23 N1 P17-21 70-10287-14L <0>
1969 V23 N8 P197-200 70-11722-09A <0>

ORDER FROM NIC

APPROVED FOR RELEASE: Wednesday, July 10, 2002 CIA-RDP91-00772R000201390021-0

APPROVED FOR RELEASE: Wednesday, July 10, 2002 CIA-RDP91-00772R000201390021-0

Effect of the Ground on Antenna Patterns in the Short-Wave Range, by G. Jaeger, 13 pp.
GERMAN, per. Internationale Elektronische Rundschau, Vol 24, No 4, 1970, pp 101-104.
AIR/FTD-HT-23-86-71
NTC-71-11957-20N

FOR OFFICIAL USE ONLY FOR INTERNAL USE WITHIN THE DEPARTMENT OF DEFENSE THIS DOCUMENT IS NOT RELEASABLE TO DEFENSE DOCUMENTATION CENTER

aug 71

APPROVED FOR RELEASE: Wednesday, July 10, 2002 CIA-RDP91-00772R000201390021-0

APPROVED FOR RELEASE: Wednesday, July 10, 2002 CIA-RDP91-00772R000201390021-0

Determination of the Time-Behavior of Sampling Systems From the Pole-Zero Distribution in the Z-Plane, by J. Krogman.
GERMAN, per, Internationale Elektronische Rundschau, Vol 24, No 5, 1970, pp 115-120.
Dept of Navy APL/JHU T-2510

May 71

APPROVED FOR RELEASE: Wednesday, July 10, 2002 CIA-RDP91-00772R000201390021-0

APPROVED FOR RELEASE: Wednesday, July 10, 2002 CIA-RDP91-00772R000201390021-0

Hybrid Curcuits - Thin Film Technology Pt. 2,
by H. Delfs,
GERMAN, per. Internationale Elektronische
Rundschau, Vol 25, No 6, 1971, pp 145-150.
APL/JHU-T-2604

Apr 72

APPROVED FOR RELEASE: Wednesday, July 10, 2002 CIA-RDP91-00772R000201390021-0

APPROVED FOR RELEASE: Wednesday, July 10, 2002 CIA-RDP91-00772R000201390021-0

SPEED REGULATOR WITH CONTROLLED AMPLIFICATION FOR ELECTRO CARS

KAHLEN H LANGUAGE-GE COUNTRY-GW

INTERNATIONALE ELECTRONISCHE RUNDSCHAU NO 7 1 972 PP 156-160

FSTC-HT-23-0659-73

APPROVED FOR RELEASE: Wednesday, July 10, 2002 CIA-RDP91-00772R000201390021-0

APPROVED FOR RELEASE: Wednesday, July 10, 2002 CIA-RDP91-00772R000201390021-0

Preparations for Satellite Triangulation at the German Geodetic Research Institute and the Bavarian Commission for International Geodesy,
by H. Dekar, and E. Wolf,
GERMAN, per. Die Internationale Erdmessung, ~~Astronomic-~~ Astronomic-Geodetic Works, Issue 25, 1969, 78 pp.
WACIC TC-1625

Sci/Ear Sci & Ocean
May 70

APPROVED FOR RELEASE: Wednesday, July 10, 2002 CIA-RDP91-00772R000201390021-0

APPROVED FOR RELEASE: Wednesday, July 10, 2002 CIA-RDP91-00772R000201390021-0

Quantitative Distribution and Population Dynamics of the Mesopsammon on the Tidal Sand Shore of the North Sea Isle of Sylt. 1. Factors and Biological Division of the Ecological Environment, by Peter Schmidt. 30 ppp.
GERMAN, per, Int Rev Ges Hydrobiol, Vol 53, No 5, 1968, pp 723-779.
Dept of Interior
BCF/OFF
A-37-March 1970-No 72
On Loan

Sci-B&M
June 70

APPROVED FOR RELEASE: Wednesday, July 10, 2002 CIA-RDP91-00772R000201390021-0

APPROVED FOR RELEASE: Wednesday, July 10, 2002 CIA-RDP91-00772R000201390021-0

Ecological Investigations on the Benthosfauna in the Baltic Canal. III. Autecology of Vagile and Hemisessile Species on Piles Overgrown with Vegetation and Animals: by Liselotte Schutz.
GERMAN, per. Internationale Revue der Gesamten Hydrobiolgie, Vol 54, No 4, Berlin, 1969.
*NOO Trans-558

Oct 71

APPROVED FOR RELEASE: Wednesday, July 10, 2002 CIA-RDP91-00772R000201390021-0

APPROVED FOR RELEASE: Wednesday, July 10, 2002 CIA-RDP91-00772R000201390021-0

J. Lehmann

The Dependence of the Enzymatic Activities in the Trunk Muscles of Idus idus L. On the Adaptation Temperature.

GERMAN, per, International Revue der Gesamten Hydrobiologie und Hydrographie, Vol 55, 1970, pp 413-429.

NTC 72-13699-06C

Nov 72

APPROVED FOR RELEASE: Wednesday, July 10, 2002 CIA-RDP91-00772R000201390021-0

APPROVED FOR RELEASE: Wednesday, July 10, 2002 CIA-RDP91-00772R000201390021-0

Experimental Studies on Adaptation to Salinity Shown by the Different Races of the Three-Spined Stickleback, by M. Gutz.
GERMAN, per, Internationale Revue der Gesamten Hydrobiologie, Vol 55, No 6, 1970, pp 845-894.
*FTD TT 72-53065

Aug 72

APPROVED FOR RELEASE: Wednesday, July 10, 2002 CIA-RDP91-00772R000201390021-0

APPROVED FOR RELEASE: Wednesday, July 10, 2002 CIA-RDP91-00772R000201390021-0

A New Lie Series Method, by S. Filippi, 24 pp.
GERMAN, per, Intern Schriftenreihe zur Numerischen Mathematik, No 9, 1968, pp 49-67.
AIM/RSIC/Tr-899-69
GOVERNMENT USE ONLY

Sci/Math
Apr 69

377,401

APPROVED FOR RELEASE: Wednesday, July 10, 2002 CIA-RDP91-00772R000201390021-0

APPROVED FOR RELEASE: Wednesday, July 10, 2002 CIA-RDP91-00772R000201390021-0

New Plan for Danube-Mediterranean Inland Waterway.
GERMAN, per, International Transport, 31 July 1970.
DIA IS 1040-71

Oct 71

APPROVED FOR RELEASE: Wednesday, July 10, 2002 CIA-RDP91-00772R000201390021-0

APPROVED FOR RELEASE: Wednesday, July 10, 2002 CIA-RDP91-00772R000201390021-0

On the Situation on the Central European Inland Waterways Between the Elbe and the Oder.
GERMAN, Per, International Transport, 19 March 1971.
DIA IN 1041-71

Oct 71

APPROVED FOR RELEASE: Wednesday, July 10, 2002 CIA-RDP91-00772R000201390021-0

APPROVED FOR RELEASE: Wednesday, July 10, 2002 CIA-RDP91-00772R000201390021-0

GERMAN:

Internationale Transport Annalen. 1972. Berlin. pp 430-442.

DIA LN 434-73

(April 73)

APPROVED FOR RELEASE: Wednesday, July 10, 2002 CIA-RDP91-00772R000201390021-0

APPROVED FOR RELEASE: Wednesday, July 10, 2002 CIA-RDP91-00772R000201390021-0

View From the Wheelhouse, 5 pp.
GERMAN, per, Internationale Transport Zeitschrift, No 44, 29 October 1965, pp 3931-3933.
DIA LN 3-67-D

~~Sub-~~
EEur/Germany/Econ
Mar 67

320,450

APPROVED FOR RELEASE: Wednesday, July 10, 2002 CIA-RDP91-00772R000201390021-0

APPROVED FOR RELEASE: Wednesday, July 10, 2002 CIA-RDP91-00772R000201390021-0

Yugoslavia's River Navigation and Its Position
Within The Danube Traffic, 6 pp.
GERMAN, per, Internationale Transport Zeitschrift,
No 3, Jan 1966, pp 215; 217.
DIA LN 134-68

E Eur
Econ
Feb 68

349.709

APPROVED FOR RELEASE: Wednesday, July 10, 2002 CIA-RDP91-00772R000201390021-0

APPROVED FOR RELEASE: Wednesday, July 10, 2002 CIA-RDP91-00772R000201390021-0

The Most Extensive Shipping Year on the Rhine
Up to the Present, 8 pp.
GERMAN, per, Internationale Transport Zeitschrift,
No 9, 1 Mar 1968, pp 881-883.
DIA LI 802-68

E Eur
Econ
Jul 68

APPROVED FOR RELEASE: Wednesday, July 10, 2002 CIA-RDP91-00772R000201390021-0

APPROVED FOR RELEASE: Wednesday, July 10, 2002 CIA-RDP91-00772R000201390021-0

Status of the Development Projects in Syria and Expansion of the Inland Waterways of Egypt.
GERMAN, per, Internationale Transport Zeit, No 16, Apr 1968, pp 1770-1773.
DIA IN 1295-69

Sci-Mech
Oct 69

394,513

APPROVED FOR RELEASE: Wednesday, July 10, 2002 CIA-RDP91-00772R000201390021-0

APPROVED FOR RELEASE: Wednesday, July 10, 2002 CIA-RDP91-00772R000201390021-0

Aspects of the Container Traffic of the East German Inland Fleet.
GERMAN, per, International Transportation Zeitschrift, 1969.
DIA IN 996-71

Sept 71

APPROVED FOR RELEASE: Wednesday, July 10, 2002 CIA-RDP91-00772R000201390021-0